

Annual Report 2016-17



**Breckenridge
Outdoor
Education
Center**

The Adaptive Edge. Since 1976.



A Letter from our Executive Director and Chairman of the Board



BRUCE FITCH
Executive Director



TIM CASEY
Chairman of the Board

BOARD OF DIRECTORS

Tim Casey, *Chair*
John Ebright, *Vice-Chair*
Bill Gillilan, *Treasurer*
John Cooley, *Secretary*

Ed Anderson
Harry Backas
Dennis Brown
Patricia Campbell
Gene Dayton
Scott Downen
Mike Dudick
Michelle Hanley
Ted Lawson
Barb Rankin
Terence Rix
Gurney Sloan
Brian Smith
Aris Sophocles
Erik Taylor

Dear Friends of BOEC,

This past year, our 41st, BOEC served 2,434 students on 7,615 programming days in our summer and winter programs. Adults and children with a wide array of abilities and adaptive needs came to us from all over the country and around the world.

The Adaptive Ski and Ride Program conducted 3,429 lesson days, emphasizing the critical importance of outdoor activities in the lives of our participants and the joy that they experience through skiing and riding. Many longtime participants returned, including Summit High School, Aurora Mental Health and U.S. Association of Blind Athletes. It was an extremely busy summer for us as well. The Wilderness Program conducted 4,186 program days for 1,342 adventurous individuals, many coming on customized group programs. Multiple-day camps included a number of returning and new agencies, including Brain Injury Alliance, Children's Hospital, Serendipity (out of Houston) and Boulder Mental Health.

It was a rewarding year for all of us, continuing the growth and success BOEC has enjoyed for over a decade. As one intern put it: *"We all get together and create our own little world...I came as an individual and leave as a family...You allow me to be weird and allow me to be goofy. You inspire me."*

Many thanks to all of you in the BOEC community who inspire. It is indeed a village effort that includes staff, interns, volunteers, board members, donors, community partners, agencies, parents, guardians and, above all, our students who are determined to forge a better life for themselves through adventure!

A couple of major transitions will mark the coming year at BOEC. After serving 12 years as Executive Director, Bruce Fitch is retiring early in 2018. In Bruce's parting comments, *"I fully expect BOEC to continue to grow and flourish. Due to the dedication and hard work of our staff, volunteers and board, and the strong support of our donors and friends, we have created a strong foundation—financially, programmatically and professionally. We are well set to further our mission for many years to come; and more, new leadership will bring fresh energy, envision new directions and create opportunities that we haven't yet imagined. Exciting times for BOEC!"*

After an exhaustive search, we are pleased to announce that Sonya Norris (Colorado Springs, Colorado) has been hired as the new Executive Director. Sonya brings a wealth of expertise and skills to this role, with over fifteen years of experience in adaptive sport, community programs, fundraising and development. Her resume includes ten years with the U.S. Olympic Committee serving as Associate Director of Paralympic Programs and other leadership roles. She has spent the last five years with Children's Hospital Colorado Foundation in Colorado Springs as the Director of Events and Corporate Programs. We believe Sonya will be a great asset to our organization both as a leader to our staff and as an Executive Director who can help us determine and execute our strategic vision moving forward.

We are also pleased to announce that Jeff Inouye has been hired as our new Adaptive Snowsports Program Director. Jeff brings over 20 years of experience in adaptive ski programming, and most of that was in his role as Assistant Ski Program Director at BOEC. He is a respected expert in the adaptive snowsport network nationwide serving as an adaptive coach with the US Paralympics.

Thank you and hope to see you involved again in the coming year!

BRUCE FITCH
Executive Director

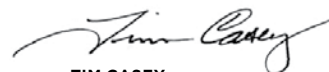

TIM CASEY
Chairman of the Board

Who We Served

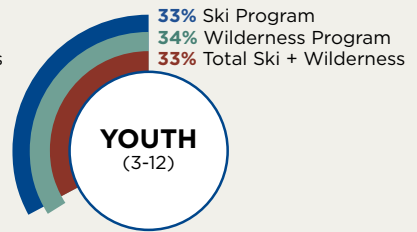
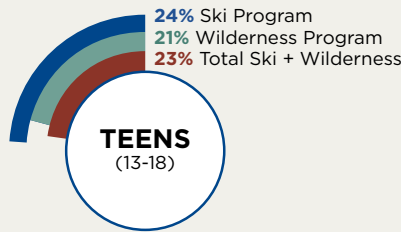
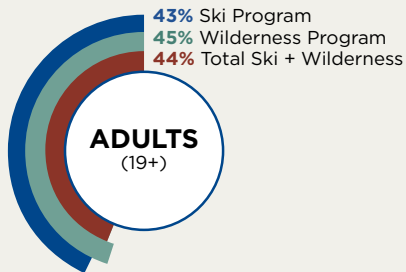
	Ski Program	Wilderness Program	Total Ski + Wilderness	Intern Program	Total ALL PROGRAMS
INDIVIDUALS SERVED	1,092	1,342	2,434	26	2,460
PROGRAMMING DAYS	3,429	4,186	7,615	2,718	10,333

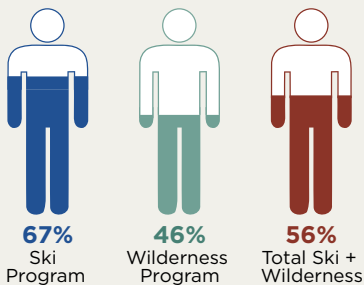

MALE PARTICIPATION



FEMALE PARTICIPATION

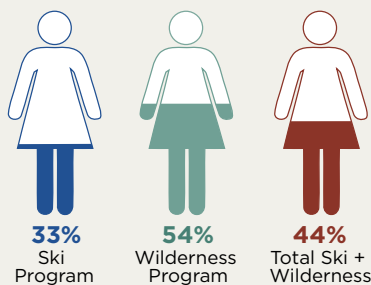

PARTICIPANTS WERE FROM 39 STATES and 10 COUNTRIES: Australia, Brazil, Canada, Columbia, Costa Rica, Mexico, Panama, Scotland, United Kingdom and Wales.



THE MOST COMMONLY SERVED DISABILITIES IN 2016-2017 WERE: Autism, traumatic brain injury, developmentally/cognitively/learning disabled, Down Syndrome, mental illness, spinal cord injury, cerebral palsy, Post Traumatic Stress Disorder, visually impaired, multiple sclerosis, ADD/ADHD, amputees, cleft lip and pallet, and abused, neglected and at-risk youth.

PARTICIPANTS FROM COLORADO

SKI	40%
WILDERNESS	92%
TOTAL SKI + WILDERNESS	68%

PARTICIPANTS FROM OUT OF STATE

SKI	60%
WILDERNESS	8%
TOTAL SKI + WILDERNESS	32%

SCHOLARSHIP \$ AWARDED

SKI	\$99,927
WILDERNESS	\$140,245
TOTAL SKI + WILDERNESS	\$240,172

INDIVIDUALS ON SCHOLARSHIP

SKI	348
WILDERNESS	514
TOTAL SKI + WILDERNESS	862

% OF STUDENTS ON SCHOLARSHIP

SKI	43%
WILDERNESS	31%
TOTAL SKI + WILDERNESS	37%

The Year in Highlights

PROGRAM

Brain Injury Alliance of Colorado returned to BOEC for six multi-day retreats this summer. These retreats are for adults with brain injury and feature all of our primary activities—rafting, cycling and ropes course—as well as creative arts & crafts and a memorable costume party. We also conducted a winter retreat featuring alpine and Nordic skiing.

BOEC's Heroic Military Program delivered 1,001 program days to 147 veterans with disabilities, along with 86 family members. A total of \$104,000 in restricted grants and contributions allowed these deserving families to participate for little or no cost to them. Our trips strive to provide opportunities for veterans to regain confidence in themselves and to find connections both with other veterans and their loved ones. We delivered five multi-day summer courses, including three river trips and two Griffith Lodge mountain retreats. The Adaptive Ski Program delivered another five courses, including Semper Fi, The Not Forgotten Association in London, Wounded Heroes Family Ski Week, and two very successful week long events—Adaptive Ski Camp at Keystone and the Hartford Ski Spectacular. One participant this summer said, *"I have not camped in over 10 years because of the Army and this was an incredible way to reinvigorate my love of the outdoors."* Another stated, *"This river trip was life inspiring. It showed me I am not that different than my peers and I can actually do the things I did before I was injured."*

For a second year, we served 12 students from the Delta Gamma Center. They are an agency serving youth living with visual impairments and autism. One memory from a BOEC staff recalled her experience watching a young girl rock climbing for the first time. *"The first climb was extremely challenging for her and she screamed but kept climbing to the top. After adjusting to the new environment,*

she was able to enjoy the experience and completed multiple routes during the day."

We served 136 local students living in Summit County from 17 different programs throughout the year. A new addition were four single day programs with Timberline Adult Day Care that included skiing, adaptive cycling and a ropes course day. The program focused on increasing self-esteem, independence and communication skills.

"The experiences BOEC provided myself and my family were both fun and new since my TBI. I was able to do all of them even though my family wasn't sure I could thanks to BOEC staff and interns! They really made us all feel comfortable and confident in our abilities!"

—Course Participant

INTERNS

BOEC brought an amazing group of interns into the program this year, training 14 interns this past winter and 12 this summer. The interns not only bring valuable skills and insights into our courses, they bring an infectious energy and optimism to all who work with them. Over the past 41 years, the Internship Program has graduated over 570 talented professionals, many of whom have gone on to work in the adaptive outdoor education field around the country and the world.

VOLUNTEERS

Over 250 volunteers put in nearly 20,000 hours in support of BOEC this year. Most volunteers worked as assistant ski instructors, providing much needed support to our students, many of whom need two to three staff in order to ski or ride. Others helped with wilderness summer



programming, primarily in rafting and adaptive cycling, and others helped on special events. We could not do what we do without the enormous amount of time and energy given by the volunteers. Many thanks to this devoted crew.

FUNDRAISING

BOEC raised \$650,000 this year to support our operations and another \$195,400 for the capital campaign. We delivered our four signature events—Banff Mountain Film Festival, Breckebeiner Nordic Ski-a-thon, Cinco de Mayo celebration and Keystone Golf Scramble—to both raise funds for our programs and promote BOEC to the community. We continued to work to keep BOEC

as affordable as possible, both by subsidizing programs through contributions and by awarding scholarships to those in need; this year we awarded over \$240,172 in tuition assistance.

“We do months of therapy but the real work is done in the 3 days we get to spend at BOEC.”

—Agency Director

CAPITAL CAMPAIGN

As we closed this fiscal year and enter the 2018, we are nearing the end of our *Securing the Future Capital Campaign*. This year we raised \$195,400 bringing the cumulative total to over \$2.1M—95% of the way toward our goal of \$2.2M. We expect to raise the final \$60,000 early in 2018.

The campaign will impact several critical needs of BOEC:

- Create a new field staff housing facility
- Upgrade the administrative and logistics support facilities
- Expand/improve program activities and support, such as ropes course, river access and vehicles
- Increase scholarship endowment for low-income students.

We have completed a number of program upgrades and we broke ground on the staff housing, warehouse expansion and office upgrade in the spring of 2017. We owe a huge thanks to all of our donors (see full list under *Contributions*) and a special acknowledgement to our key partners—Carl and Caroline Swanson Foundation for their seed gift of \$250,000, Peter Joyce and DJ Schappert at Rockridge Building and Jon Gunson of Custom Mountain Architects for taking on the building project pro bono, Town of Breckenridge for their massive in-kind support, and Tim Casey for his leadership and contributions to the campaign.

BOEC STAFF 2016-17

ADMINISTRATION

BRUCE FITCH
Executive Director

LISA GAMBER
Finance Director

MELISSA KUWAHARA
Accounting/Office Manager

DEVELOPMENT

MARCI SLOAN
Development Director

KAREN KAMINSKI
Grantwriter

WILDERNESS PROGRAM

JAIME OVERMYER
Program Director

CLAIRE DICOLA
Associate Program
Director-Admissions

ELLA GREENE
Associate Program
Director-Operations

TERRIN FREY
Summer Program
Coordinator

ADAPTIVE SKI AND RIDE PROGRAM

GENE GAMBER
Program Director

JEFF INOUIYE
Assistant Ski Program
Director

AMANDA COALE
Ski Program Coordinator

TERRIN FREY
Ski Volunteer Coordinator

CAROLINE SCOTT
Ski Office Coordinator

HALEY KELLER
Keystone Adaptive Center
Manager

CHRIS KUPPENS
Keystone Adaptive Center
Assistant Manager

INTERNSHIP PROGRAM

MYA MAGNEY
Associate Program Director



Contributions

Thanks to all our contributors for the fiscal year October 1, 2016 to September 30, 2017. Please notify us of any errors or omissions. In-kind donations are indicated by (*) and cash plus in-kind donations are indicated by (**).

\$50,000+

Town of Breckenridge**
Vail Resorts*
Carl and Caroline Swanson Foundation
Department Of Veterans Affairs
JW Kieckhefer Foundation
Blue River Sports/Wave Mountain*

\$20,000 - \$35,000

Gates Family Foundation
Charina Endowment Fund, Inc.
The Summit Foundation
MaggieGeorge Foundation
Denver Active 20/30 Children's Foundation
Bill and Susy Gillilan

\$10,000 - \$19,999

Storm Enterprises, Inc
Breckenridge Grand Vacations/BGV Gives
DiCola Family Foundation
Roy A. Hunt Foundation
Breckenridge Nordic Center**
Jude Silva*
Kim and Rosie Batcheller
John and Neide Cooley
Phil and Barbara Gibbs
James and Ann Foil**
John Humbrecht*

Anonymous
The Virginia Hill Charitable Foundation
Vail Resorts/EpicPromise*

\$5,000 - \$9,999

18th Judicial District
Copper Mountain Resort*
The North Face
The Rosseter Foundation
Anschutz Family Foundation
Tim Casey**
Dr. Aris and Suzanne Sophocles**
Larry and Janet Crispell
Christopher & Dana Reeve Foundation
Brownell Bailey
Breckenridge Tourism Office
Disabled Sports USA
Jim Cunning and Lisa Stone
Alexandra Storm Foundation
Robert and Amy Arzbaecher
J.P. and Kristen Bennett
D'Augustine Foundation
Gary and Genia Gallagher
Jerry and Marge Gavenda
Jonathan and Robin Gear
HP Foundation
Louis R. & Dorothy M. Meister Foundation
Robert Mathis

Ed Anderson
Tim and Dawn Crane
Dave Newkirk and Susan Lazo
Safeway Foundation
The Amy Van Dyken Foundation

\$1,000 - \$4,999

Breckenridge Brewery
Recycle Sports
Microsoft Matching Gifts Program
Cornerstone Real Estate
CTL Thompson, Inc
David Gonzales*
Christopher and Donna McShea
Gertrude Young*
Rick Clark*
Leon Colafrancesco
Jerry and Laura Dziedzic
Nancy Fegley
Clarice Sage*
The Scotty McFadden Foundation
Jim and Marty Trisler
John and Sheila Walker
Spartan Race, Inc.
The Moniker Foundation
Arbonne Charitable Foundation US
Margaret T. Morris Foundation
Sandy Lahmann*

Town of Frisco**
Carl Richter and Janet Ulrey
Pat Campbell and Nick Smith
FirstBank of Breckenridge
Alex Gelb
Hans and Mary Jane Wurster
Bighorn Rentals
Linda Hammond
Margie Sinton
We're Open Open
G.F. Rutkey, Inc.
Alpine Bank
QEP Resources
Margo Moreland Charitable Foundation
The Raven at Three Peaks Golf Club
John and Linda Ebright
Town of Silverthorne
John and Janice Quigley
Ted and Jean Lawson
Bernard-Dean and Julie Marucci
Mike Miller
Charlotte Robinson-Pritchard
Bruce Fitch and Gini Bradley
Wayne McLaren
Brian Solganick
Greg and Amy Guras
Harry and Lindsay Backas
Doug and Peggy Brown
Chris Canfield



Charles Cannon
 Creative Cabinetry
 Elliott and Liz DeLoach
 Daniel and Julie Doble
 Paul Finkel
 Jerome and Lynn Lohmann
 Jim Mallouk and Leslie Stafford
 Eric and Sara Mamula
 Mountain Pride Cleaning and
 Restoration
 Michael and Dayna Murphy
 Nancy Lee
 Nature's Own
 Dr. Craig Perrinjaquet
 SandFair Foundation
 Skimore Tours
 Gurney and Lisa Sloan
 South Park Shell
 Stuhr & Associates, LLC
 The Ability Experience
 The Starfish Foundation
 Therahand Physical Therapy
 Bob Topp and Raule Nemer
 Richard Washburn
 Joe Wilson

\$500 - \$999

The Breckenridge Tap House
 Anonymous
 John B. Barton & Tracy R. Barton
 Charitable Fund
 Blanche Sinton
 Cynthia and Howard Solganick
 Beaver Run Resort
 Limber Grove Headwear
 Jack and Pamela O'Neil
 John and Kathleen Schnobrich
 Dick and Gene Sosville
 Shawn Doherty

“At the top of the hill on the first run, I was fearful and wondering what ever possessed me to do this. A few hundred feet down the slope I think I took my first breath only because the staff were there coaching me on. I was fearful that my left leg would not turn the ski and hold me on the hill. They showed me how to do it and let me discover that I really could! By the second run, I felt like my old self. WOW!!!! It's been a long time since I had the freedom to move like that and the ability to look like everyone else on the slopes.”

—Ski Participant with MS

Wayne and Peggy Galvani
 Clark and Ruth Hawksworth
 Robert and Elaine Baer
 Penny Banks
 Ruthann Dicembrino
 Pat Spitzmiller
 Henry Wiethake and Mary
 Guelpa-Wiethake
 Jim and Amy Anderson
 Anthem Dollars For Doers
 Jeff Cain
 Cherri M. and Jack W. Musser
 Family Foundation
 Carl and Janeene Chrisbacher
 Laura Cratin
 Dragonfly Fund
 David Dross
 Clyde Grindell
 James and Alicia Hayes
 Barbara Hays
 Gisela Hillyer
 Vince King
 Steve and Patricia Larson
 Bill and Ann Levis
 Patrick and Hilary McDonald

Kim and Lee McGahey
 Ms. Megan Mistler
 Gary Nadeau
 North American Burn Society
 Robert Smithpeter
 Jack and Janet Sage
 Robert and Catherine Salipante
 Slifer, Smith & Frampton
 Foundation
 Steve & Delores Sarovich
 Foundation
 Stan Strauss and Maureen Irwin
 Summit Cove Lodging In
 Keystone
 The Hermitage Bookshop
 Town of Dillon
 Jack and Wendy Wolfe

And our appreciation to the many \$25 - \$499 donors!

Securing the Future Capital Campaign 2015 - 2017

Contributors as of 3/1/2018

\$275,000+

Town of Breckenridge**
 Carl and Caroline Swanson
 Foundation

\$100,000+

Rockridge Building/Peter Joyce*
 Tim Casey**
 Mountain Custom Architects/
 John Gunson*

\$50,000+

The Summit Foundation
 J. W. Kieckhefer Foundation
 Craig S. Suwinski Trust
 (In memory of Craig Suwinski)
 Breckenridge Grand Vacations
 Fund/BGV Gives
 Phil and Barbara Gibbs
 Columbine Hills Concrete-Scott
 Downen**

\$35,000+

Boettcher Foundation
 Log Doctor, Inc.-Ernie Blake*
 and Sharon Magness
 Gates Family Foundation
 MaggieGeorge Foundation
 Bill and Susy Gillilan

\$20,000+

Mike and Anna Dudick/Dudick
 Family Fund
 Aris and Suzanne Sophocles
 Brownell Bailey
 Hilary and Patrick McDonald
 Kim and Rosie Batcheller



Cynthia and Howard Solganick
Breckenridge Building Center*
RG Roofing*

\$10,000+

Roy A. Hunt Foundation
El Pomar Foundation
John and Neide Cooley
Dave Newkirk
Ed Anderson
Gene and Therese Dayton/
Richard J. and Mary Dwyer
Charitable Foundation
Dragonfly Fund
XCEL Energy*
Lowe's*
McGraphix Creative Ltd.*

\$5,000+

Davignon Charitable Fund
Raule Nemer and Bob Topp
Bob and Nancy Follett
Breckenridge Tourism Office
Jim Cuning
Arzbaeher Family Foundation
John and Linda Ebright
Ted and Jean Lawson
Steve and Laura Rossetter
Diane and Dwight Mikulis
Gerald and Margaret Gavenda
Gary and Genia Gallagher
Jonathan and Robin Gear
Tim and Dawn Crane
CRE Design Engineering*
Mountain Multi-Vision*

\$1,000+

Breckenridge Brewery
Jim and Marty Trisler

Jerry and Laura Dziedzic
Leon Colafrancesco
Pat Campbell and Nick Smith
Larry and Janet Crispell
Harry and Lindsay Backas
Janet Ulrey and Carl Richter
John Warner
Scott and Deborah Sodergren
Tim and Ann Gagen
Joe and Ann Chamberlain
Michael Murphy
John and Janice Quigley
Jerome and Lynn Lohmann
(in memory of Alex Lohmann)
Eric and Sara Mamula
Bruce Fitch and Gini Bradley
Rob Andrews*

\$500+

Carl and Janeene Chrisbacher
Brian and Jerrelyn Smith
Slifer, Smith & Frampton
Foundation
Jack and Wendy Wolfe
Jack and Pam O'Neil
Douglas Konkle
Vivian Estey
(in memory of Col. Allan
Estey)
Marcia Duffy
(in honor of Marci Sloan)
Gisela Hillyer
David Dross
Dawn West
Breckenridge Tap House

\$250+

Chris and Eleanor Cares
Steve Erlandson
John and Sarah Finn

Pat Spitzmiller
Dennis Brown
Randon and Audrey Woodard
Steve and Karen West
Jerome and Helen Smith
(in honor of Pam Rush)
Steve Brown

\$1-\$249

Michelle Hanley
Ethan Estey
(in memory of Col. Allan Estey)
Rolf and Judy Dercum
Andy and Sally Lewis
David and Jennifer Musich
Terry and Allyson Karl
Erik Taylor
Dan and Barb Corwin
John and Jessica Natividad
(in memory of David Chacon)
Lorren and Gail Griffin

Jane and Stan Ryan
Raymond Ollett
Tim Ross and Joan Fryxell
(in honor of Paul Ross)
Wendy Taylor
Kathleen Van Wieren
Butch and Sally Peel
John Patterson and Judith Tope
Jerome and Helen Smith
Marti Rothenberg
Around the World Toys
(in honor of Evie Hanson)
Carl Sturcke
Jerry Andrew
Moose Jaw Food & Spirits
Paul and Margaret Scanlon
Charles Sands
Anne Marie and Dayton Chapin
Travers Paterson
Charles and Jean Staunton

“My love and passion for this camp was validated Saturday night during our sharing circle. I wish this is something you could all experience one time.... It's really such a privilege to listen to these remarkable kids be so honest about their frustrations, their sadness, their anger, their love, their fears, their gratitude.... and most of all their wisdom. They are SO WISE. I heard them say things to each other like, “you did enough”, “we are a family and we are here for you”... I heard some of them express themselves in ways they have never done before and I witnessed a ten year old girl fill the room with so much HOPE, that you could touch it. The support and love they give each other... you can't measure it and there is nothing else like it.”

—Camp Hope, ACS



Financials

Independently audited by Stuhr & Associates, LLC

Statement of Financial Position, September 30, 2017

With Summarized Financial Information as of September 30, 2016

	FY 2016-17	FY 2015-16
ASSETS		
Cash and cash equivalents	550,207	1,139,666
Short-term investments	609,834	247,549
Accounts receivable	81,177	33,443
Pledges receivable	36,500	38,400
Prepaid expenses	17,062	18,482
Long-term investments	1,135,066	891,796
Property and equipment (net), inventories	884,526	507,806
Total current assets	3,314,372	2,877,142
LIABILITIES AND NET ASSETS		
Liabilities:		
Accounts payable	48,889	4,959
Deferred revenues	18,320	37,456
Total current liabilities	67,209	42,415
Net Assets:		
Unrestricted	1,642,723	1,125,149
Temporarily restricted	1,165,452	1,270,590
Permanently restricted	438,988	438,988
Total net assets	3,247,163	2,834,727
TOTAL LIABILITIES AND NET ASSETS	3,314,372	2,877,142

Revenues FY 2016 - 17 \$3,843,269

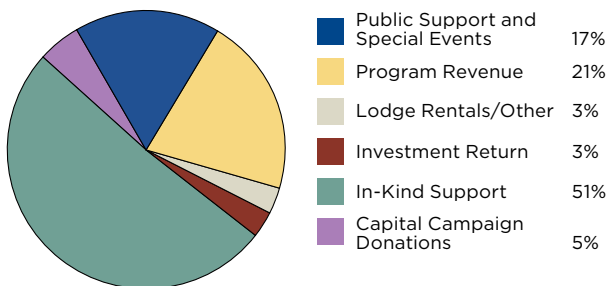

Expenses FY 2016 - 17 \$3,430,833

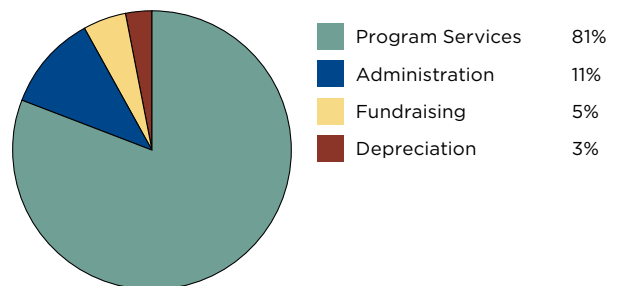

Statements of Activities and Changes in Net Assets for the Year Ended September 30, 2017

With Summarized Financial Information for the Year Ended September 30, 2016

	Unrestricted	Temporarily Restricted	Permanently Restricted	FY 2016-17 TOTAL	FY 2015-16 TOTAL
PROGRAM AND SUPPORT REVENUE					
Public Support:					
Contributions, donations and grants	284,760	283,746		763,914	590,526
Contributions to Capital Campaign		195,408		0	640,269
Program Revenue:					
Tuition	997,238			997,238	958,308
Less scholarships	(240,352)			(240,172)	(183,742)
Net tuition	757,066			757,066	774,566
Additional program fees	43,545			43,545	40,025
Program in-kind support	1,987,463			1,987,463	1,930,421
Lodge Rentals	94,639			94,639	77,620
Special Events	78,169			78,169	84,601
Misc. income	1,735			1,735	1,249
Investment Return	94,478	22,260		116,738	43,411
Net assets released from restrictions	391,685	(391,685)		0	0
Satisfaction of Capital Campaign restrictions	214,867	(214,867)	0	0	
Total revenues, gains and other support	3,948,407	(105,138)		3,843,269	4,182,688
EXPENSES					
Program services	2,767,282			2,767,282	2,824,318
Administration	393,343			393,343	390,490
Fundraising	175,090			175,090	150,683
Depreciation	95,118			95,118	83,292
Total expenses	3,430,833			3,430,833	3,448,783
Change in net assets	517,574	(105,138)		412,436	733,905
Net assets as of beginning of the year	1,125,149	1,270,590	438,988	2,834,727	2,100,822
Net assets as of end of year	1,642,723	1,165,452	438,988	3,247,163	2,834,726

“WOW!!! What an amazing day. It will sound cliché, but [BOEC] totally opened up a world of opportunity for Scott to my eyes. The reason we found the day so inspirational is that it opened up our vision of our family as outdoor adventurers again. Before our child with a disability was born I had always looked forward to sharing the outdoors with my children some day. I still wanted to do that with Scott but I started thinking about what sports could we do and how could we modify them to allow Scott to participate—the list got narrow and I realized I was thinking in terms of “What could we manage to support Scott in?” The ski experience with BOEC was one in which I couldn’t keep up with Scott. I realized that instead of me ‘supporting Scott and making sure he could participate’ there was a whole world available to him where I had better get in shape myself or he’d be leaving me in the dust! That subtle shift is so profound to me, I am so excited to see that there are so many opportunities available to him again.”

—Parent of Ski Participant



**Breckenridge
Outdoor
Education
Center**

The Adaptive Edge. Since 1976.

P.O. Box 697 • Breckenridge, CO 80424
(800) 383-2632 • (970) 453-6422 • fax (970) 453-4676

www.boec.org



The BOEC operates on public lands under special permits from the US Bureau of Land Management and the US Forest Service, USDA. Please protect and preserve our public lands. Leave No Trace!

©2018 Breckenridge Outdoor Education Center.